



सत्यमेव जयते

INDIA NON JUDICIAL

Government of Karnataka

Rs. 100

e-Stamp

Certificate No. : IN-KA308828978489129
 Certificate Issued Date : 25-Sep-2020 02:49 PM
 Account Reference : NONACC (FI)/ kakafcl08/ BELGAUM3/ KA-BL
 Unique Doc. Reference : SUBIN-KAKAKSFCL08588071515911566
 Purchased by : KHEL KARNATAK PHYSICAL EDU AND SPORTS ASSOCIATION
 Description of Document : Article 12 Bond
 Description : M O U
 Consideration Price (Rs.) : 0
 (Zero)
 First Party : KHEL KARNATAK PHYSICAL EDU AND SPORTS ASSOCIATION
 Second Party : K L E SOCIETY R L SCIENCE INSTITUTE BELAGAVI
 Stamp Duty Paid By : KHEL KARNATAK PHYSICAL EDU AND SPORTS ASSOCIATION
 Stamp Duty Amount(Rs.) : 100
 (One Hundred only)

सत्यमेव जयते

USER / SUPERVISOR
 Shri Beeraswara Co-op Credit
 Society Ltd., Exambn (M&S) - State
 BRANCH BELAGAVI

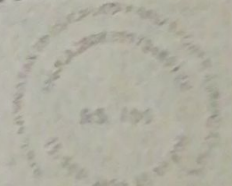
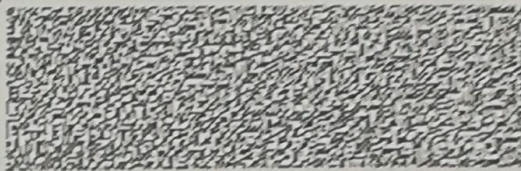
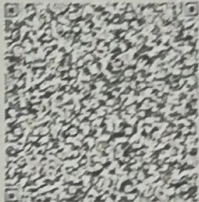

Please write or type below this line

MoU for UGC Skill development Program

This is an agreement between KLE Society's, Raja Lakhamagouda Science Institute, Belagavi and Khel Karnataka Physical Education and Sports Association, Belagavi Plot no 957 Sahyadri Nagar Bauxite Road Belagavi-590019.

The purpose of this MoU is to clear identify the roles and responsibilities of each party as they relate to the implementation the Certificate Course in Yoga for Physical and Mental Health at Raja Lakhamagouda Science Institute Belagavi. The Khel Karnataka Physical Education and Sports Association is intended to help to provide Health and fitness, Yoga training to R. L. Science Institute, student through partnership. Raja Lakhamagouda Science Institute and Khel Karnataka Physical Education and Sports Association partner will work together to meet the needs of our students and local community.



PRINCIPAL
R. L. Science Institute
BELAGAVI

Statutory Alert:

1. The authenticity of this Stamp certificate should be verified at www.karnatakastamp.com or www.karnatakastamp.gov.in or any discrepancy in the details on this Certificate and as available on the website.
2. The onus of checking the legitimacy is on the users of the certificate.
3. In case of any discrepancy please inform the Competent Authority.

Both Raja Lakhamagouda Science Institute and Khel Karnataka Physical Education and Sports Association partner should ensure that activities are conducted in compliance with all applicable UGC rules and regulations.

In particular, this MoU is intended to establish guidelines regarding the service work that will be conducted at Raja Lakhamagouda Science Institute, Belagavi with the help of resource person from Khel Karnataka Physical Education and Sports Association if required.

Raja Lakhamagouda Science Institute, Belagavi

KLE Society's Raja Lakhamagouda Science Institute (Autonomous), Belagavi was established in the year 1935 in the Indian State of Karnataka and the institute is affiliated to Rani Channamma University, Belagavi for rendering excellent educational, scientific and knowledge services to society. On its, the Institute accredited for 3rd cycle and awarded 'A' grade, with CGPA of 3.10 by NAAC. Recognizing the quality Science education rendered by Institute, the UGC has awarded Autonomous status since 2012. The Institute in pursuit various UG and PG programs.

Raja Lakhamagouda Science Institute Responsibilities under this MoU:

- Enroll the Students
- Preparing course curriculum in consultation with sports association partner.
- Provide all infrastructure facilities
- Evaluation of Students' performance

Khel-Karnataka Physical Education and Sports Association (K-PESA)

K-PESA is established on 29th August 2020 on the occasion of National Sports day with great emphasis on development of physical education and sports and its head-quarter is located in Belagavi. K-PESA is a dream of young Minds from different parts of the state of Karnataka who are enthusiastic and dedicated in the field of physical education and sports. Association mainly aims to engage in activities such as academics, sports coaching and Organization of sports events across the state. As well as to promote and develop innovative mindset, research attitude and scientific approach among professionals. K-PESA has been working effectively to reachout physical education and sports related activities to younger generations as well as all age groups of people without any discrimination of caste, sex, creed and colour.

Sports Association responsibilities under this MoU

- As Sports Association person in Board of Studies
- Provide Yoga fitness training (Theory & Practical)
- To provide physical and mental health awareness.

This MoU does not include the exchange of funds between the two parties.

Record retention: All record must be retained with Raja Lakhamagouda Science Institute from the date of MoU

Effective date and signature

This MoU shall be effective upon the signature of the principal, Raja Lakhamagouda Science Institute and Sports Association authorized officials for a period of Five years & is subject to revision of modification by mutual agreement.

It shall be in force from 28/09/2020.

Raja Lakhamagouda Science Institute and Khel Karnataka Physical Education and Sports Association indicate agreement with this MoU by their signature.

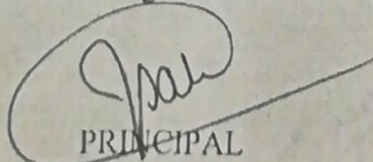

PRINCIPAL

Raja Lakhamagouda Science Institute, Belagavi

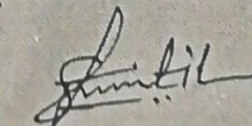

PRESIDENT
K-PESA